

What will I do at break times?

During morning and afternoon breaks you are invited to have a drink in our staff room. If you are in school over lunchtime there will be a room available for you to have your lunch.

What if I am unable to come in one week ?

Please call the school office and they will inform the teacher

What should I do if a child misbehaves or if I am concerned about a child?

Always inform the teacher if a child does or says anything that concerns you.

Is there anything I should not do?

You will not be asked to take responsibility for all or some of the class, take children off site, change children, administer First Aid, give information to parents or answer parent enquiries.

Designated Safeguarding Lead:

Debby Marshall - Executive Headteacher

Deputy Designated Safeguarding Lead:

Sarah-Jayne Aspland - Head of School

Emma Lloyd - Head of School

GOMER INFANT SCHOOL
PYRFORD CLOSE, ALVERSTOKE, GOSPORT,
PO12 2RP

Website: <http://gomerinfantschool.co.uk/>

Telephone: 023 9258 0808

email: s.aspland@gomer-inf.hants.sch.uk
e.lloyd@gomer-inf.hants.sch.uk



at Gomer Infant School



Main contacts

Mrs Debby Marshall	Executive Headteacher
Mrs Sarah-Jayne Aspland	Head of School
Mrs Emma Lloyd	Head of School
Mrs Claire Holloway	Senior Admin Officer

School Day

Start	8.50am
Morning break	10.15-10.30am (Year 2 only)
Lunchtime	12.00-1.00pm
Afternoon break	2.40-2.50pm
Hometime	3.20pm

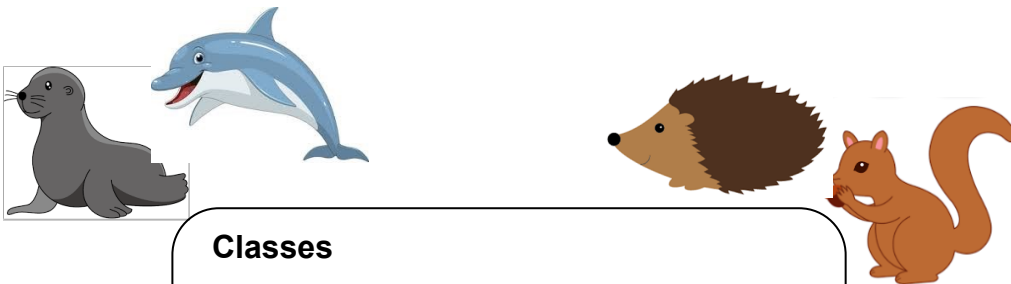

Classes

Year R	Hedgehogs and Squirrels
Year 1	Dolphins & Seals
Year 2	Bumblebees & Butterflies

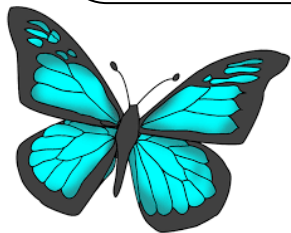

What sorts of things will I be asked to do?

You will be supporting the teacher; this may include reading with children, supporting group work, helping with art or other practical subjects and preparing resources.

What should I wear?

Comfortable and safe clothing, not denim, open backed shoes or flip flops. Please ensure mobile phones are not used in the school building.

Can I help in my child's class?

It can be distracting for children if their family members are helping in their classroom so we will always place volunteers in a different year group from their child.

What will I need to do before my first visit?

Provide your e mail address so you can complete a DBS check, read the Health and Safety for Visitors leaflet, visit our school website for information and policies, read and sign the 'Volunteers in School Agreement'. You will be asked to sign in and out electronically on each visit.